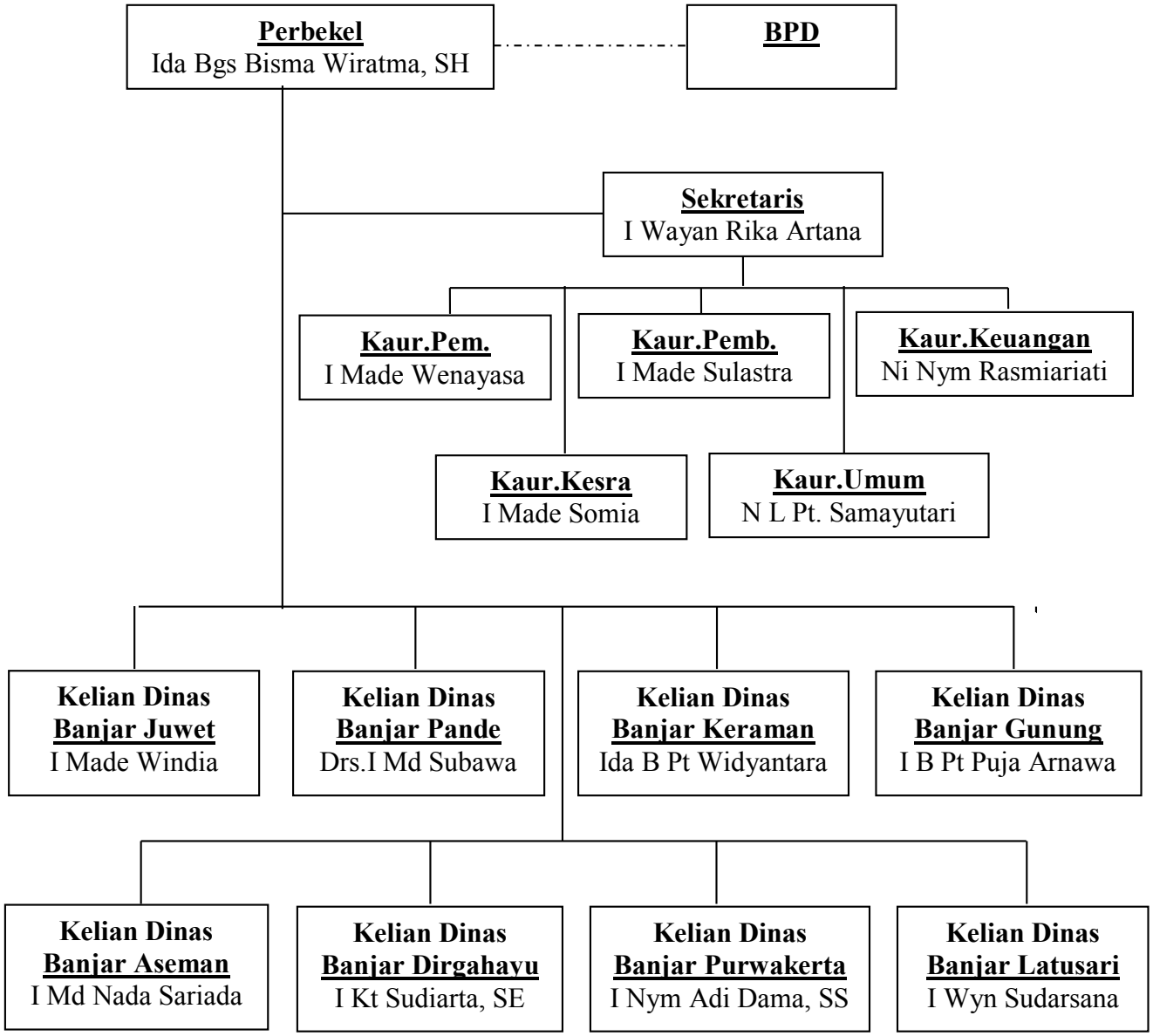# STRUKTUR PEMERINTAHAN
# DESA ABIANSEMAL KABUPATEN BADUNG